



FRONT ELEVATION (LAKESIDE)

FOR REFERENCE ONLY
THIS IS A CONCEPT DRAWING AND
FURTHER STRUCTURAL COMPONENTS
MAY BE REQUIRED DURING
WORKING DRAWING STAGE

REVISIONS	 <p>THIS DESIGN AND CONSTRUCTION DRAWING IS THE PROPERTY OF HOME HARDWARE STORES LIMITED, AND IS NOT TO BE COPIED OR REPRODUCED WITHOUT WRITTEN PERMISSION</p>	MODEL:	CUSTOM	CUSTOMER:	DIANE JARED & DOUG CONROY	PROJECT NUMBER:	R25-104-1451-2
		DRAWING:	FRONT ELEVATION	STORE LOCATION:	BARRY'S BAY HHBC	PREPARED BY:	SP
		DATE:	JULY, 15 2025	SALES ASSOCIATE:	JACQUES BOURBEAU	SHEET NUMBER:	1 6



RIGHT ELEVATION

FOR REFERENCE ONLY
THIS IS A CONCEPT DRAWING AND
FURTHER STRUCTURAL COMPONENTS
MAY BE REQUIRED DURING
WORKING DRAWING STAGE

REVISIONS	 <p>THIS DESIGN AND CONSTRUCTION DRAWING IS THE PROPERTY OF HOME HARDWARE STORES LIMITED, AND IS NOT TO BE COPIED OR REPRODUCED WITHOUT WRITTEN PERMISSION</p>	MODEL:	CUSTOM	CUSTOMER:	DIANE JARED & DOUG CONROY	PROJECT NUMBER:	R25-104-1451-2
		DRAWING:	RIGHT ELEVATION	STORE LOCATION:	BARRY'S BAY HHBC	PREPARED BY:	SP
		DATE:	JULY, 15 2025	SALES ASSOCIATE:	JACQUES BOURBEAU	SHEET NUMBER:	2 6



REAR ELEVATION

FOR REFERENCE ONLY
THIS IS A CONCEPT DRAWING AND
FURTHER STRUCTURAL COMPONENTS
MAY BE REQUIRED DURING
WORKING DRAWING STAGE

REVISIONS	 <p>THIS DESIGN AND CONSTRUCTION DRAWING IS THE PROPERTY OF HOME HARDWARE STORES LIMITED, AND IS NOT TO BE COPIED OR REPRODUCED WITHOUT WRITTEN PERMISSION</p>	MODEL:	CUSTOM	CUSTOMER:	DIANE JARED & DOUG CONROY	PROJECT NUMBER:	R25-104-1451-2
		DRAWING:	REAR ELEVATION	STORE LOCATION:	BARRY'S BAY HHBC	PREPARED BY:	SP
		DATE:	JULY, 15 2025	SALES ASSOCIATE:	JACQUES BOURBEAU	SHEET NUMBER:	3 6



LEFT ELEVATION

FOR REFERENCE ONLY
THIS IS A CONCEPT DRAWING AND
FURTHER STRUCTURAL COMPONENTS
MAY BE REQUIRED DURING
WORKING DRAWING STAGE

REVISIONS	 <p>THIS DESIGN AND CONSTRUCTION DRAWING IS THE PROPERTY OF HOME HARDWARE STORES LIMITED, AND IS NOT TO BE COPIED OR REPRODUCED WITHOUT WRITTEN PERMISSION</p>	MODEL:	CUSTOM	CUSTOMER:	DIANE JARED & DOUG CONROY	PROJECT NUMBER:	R25-104-1451-2
		DRAWING:	LEFT ELEVATION	STORE LOCATION:	BARRY'S BAY HHBC	PREPARED BY:	SP
		DATE:	JULY, 15 2025	SALES ASSOCIATE:	JACQUES BOURBEAU	SHEET NUMBER:	4 6

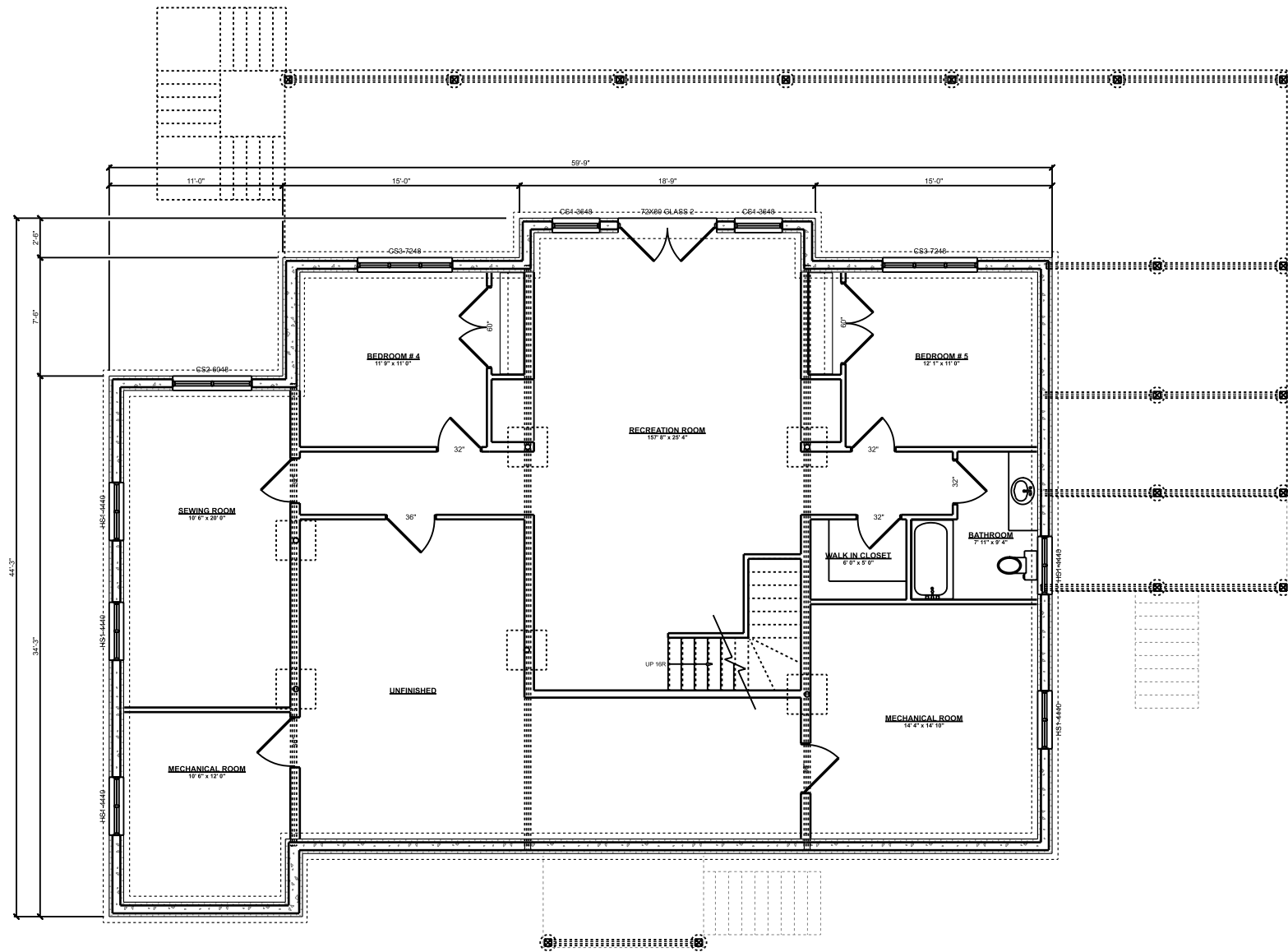

BASEMENT

FOR REFERENCE ONLY
THIS IS A CONCEPT DRAWING AND
FURTHER STRUCTURAL COMPONENTS
MAY BE REQUIRED DURING
WORKING DRAWING STAGE



THIS DESIGN AND CONSTRUCTION DRAWING IS THE PROPERTY
OF HOME HARDWARE STORES LIMITED, AND IS NOT TO BE
COPIED OR REPRODUCED WITHOUT WRITTEN PERMISSION

MODEL:

CUSTOM

DRAWING:

BASEMENT PLAN

DATE:

JULY, 15 2025

CUSTOMER:

DIANE JARED & DOUG CONROY

STORE LOCATION:

BARRY'S BAY HHBC

SALES ASSOCIATE:

JACQUES BOURBEAU

PROJECT NUMBER:

R25-104-1451-2

PREPARED BY:

SP

SHEET NUMBER:

5 | 6

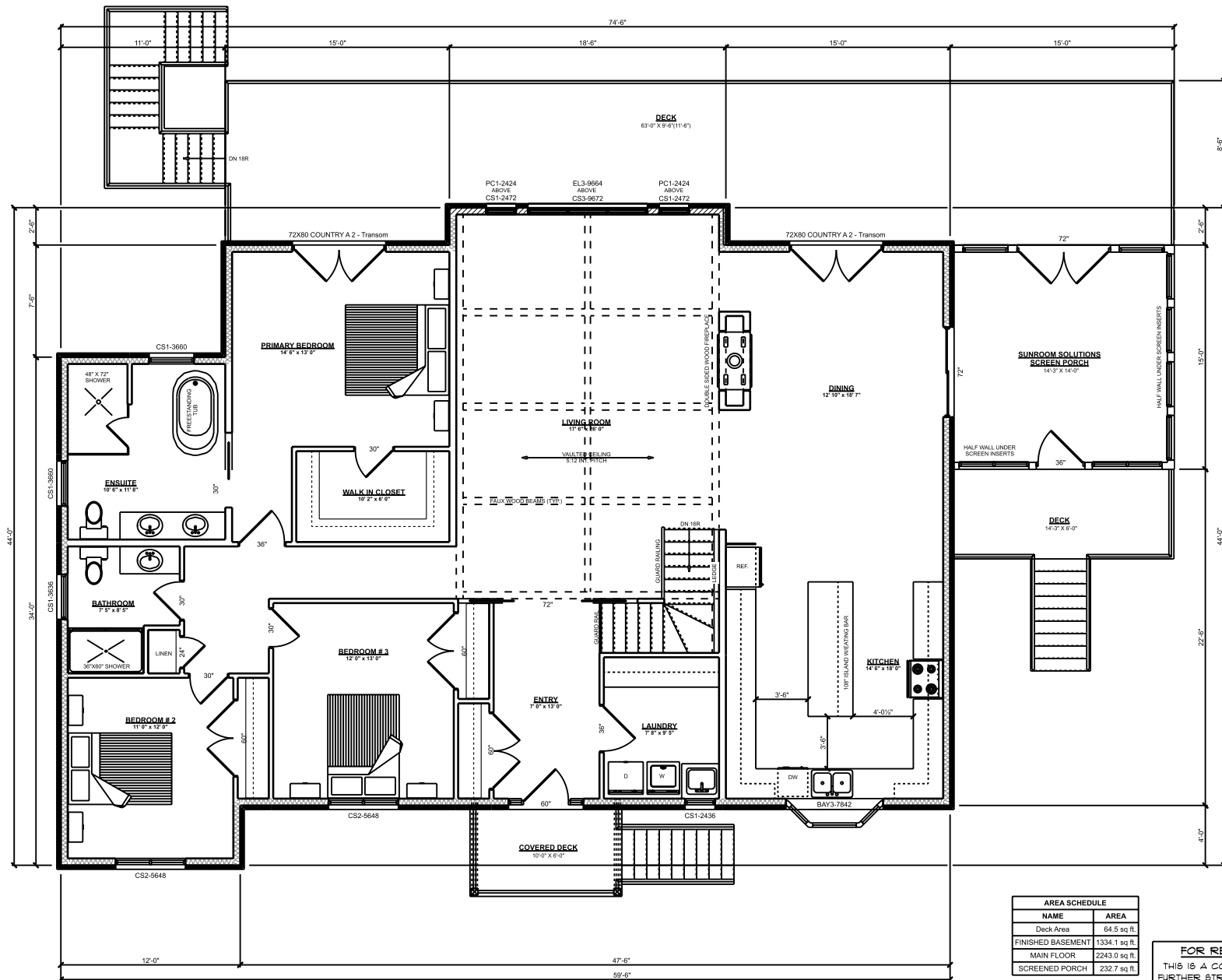

MAIN FLOOR PLAN

AREA SCHEDULE	
NAME	AREA
Deck Area	64.5 sq. ft.
FINISHED BASEMENT	1334.1 sq. ft.
MAIN FLOOR	2243.0 sq. ft.
SCREENED PORCH	232.7 sq. ft.

FOR REFERENCE ONLY
THIS IS A CONCEPT DRAWING AND
FURTHER STRUCTURAL COMPONENTS
MAY BE REQUIRED DURING
WORKING DRAWING STAGE



THIS DESIGN AND CONSTRUCTION DRAWING IS THE PROPERTY
OF HOME HARDWARE STORES LIMITED, AND IS NOT TO BE
COPIED OR REPRODUCED WITHOUT WRITTEN PERMISSION

MODEL:

CUSTOM

DRAWING:

MAIN FLOOR PLAN

DATE:

JULY, 15 2025

CUSTOMER:

DIANE JARED & DOUG CONROY

STORE LOCATION:

BARRY'S BAY HHBC

SALES ASSOCIATE:

JACQUES BOURBEAU

PROJECT NUMBER:

R25-104-1451-2

PREPARED BY:

SP

SHEET NUMBER:

6 | 6