

**See Site plan "A"**



**Limited Services Residential  
Seasonal Cottage**

## Site Plan "B"

Evelyn Diane Reed  
139 "D" Pine Ridge Lane  
Purdy, Ontario

2025/05/28  
date:

rev: 5

1:350  
scale:

Peter Ruppert  
drawn by:

title:

description:

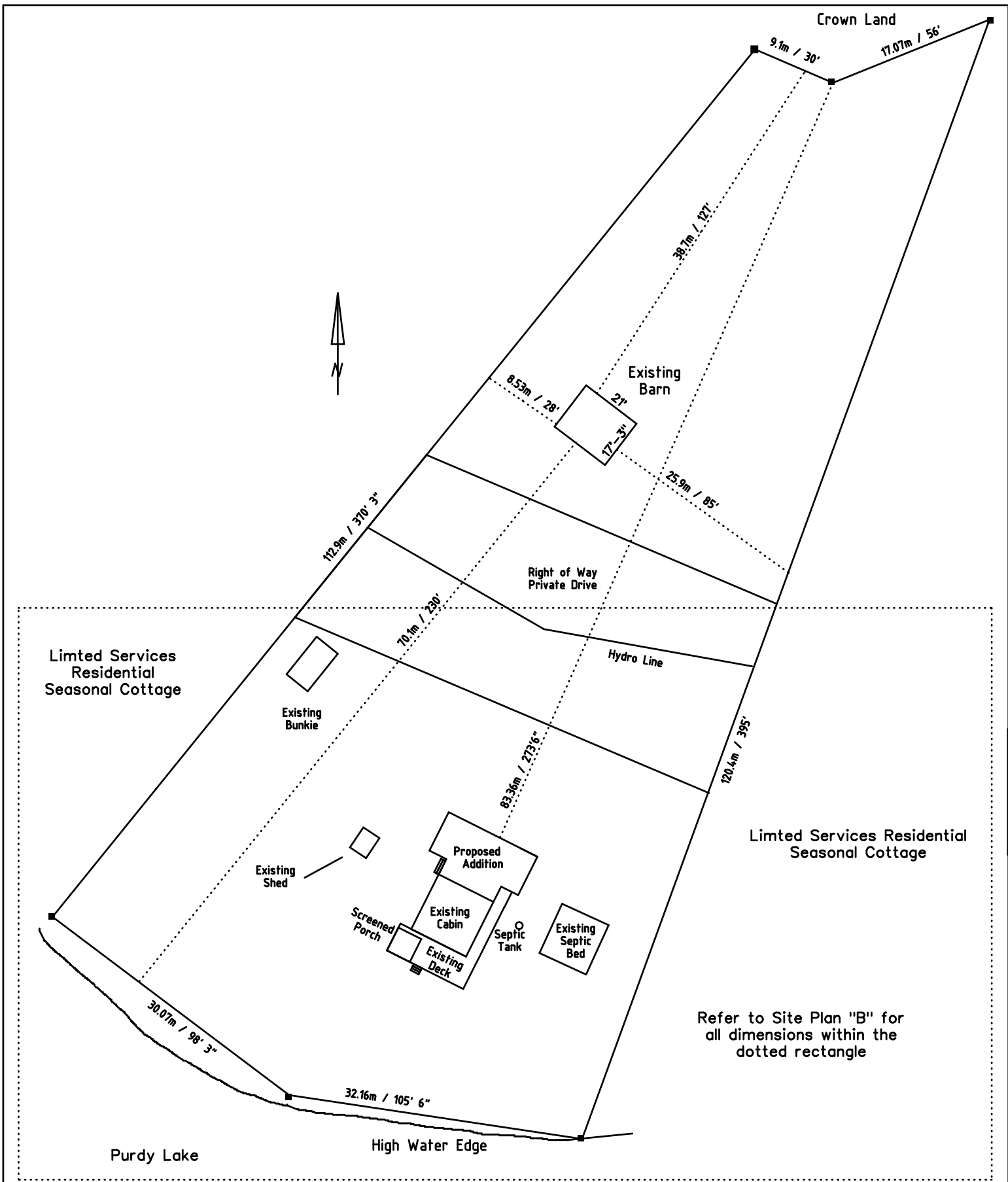



Site Plan "A"	Evelyn Diane Reed 139 "D" Pine Ridge Lane Purdy, Ontario	2025/05/23	3
		date	rev
title	description	1:500	Peter Ruppert
		scale	drawn by

**Notes:**

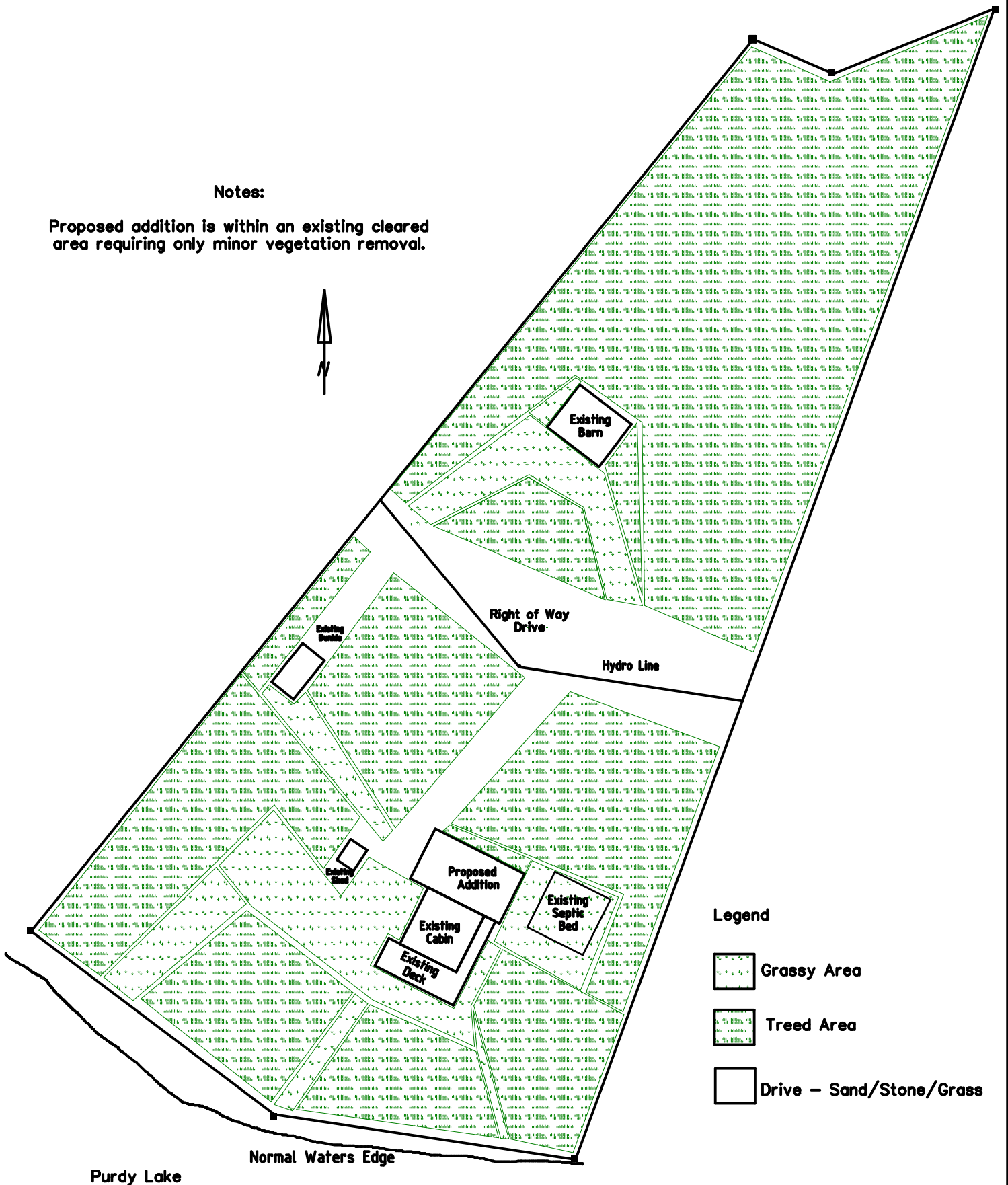
Proposed addition is within an existing cleared area requiring only minor vegetation removal.



**Legend**

-  Grassy Area
-  Treed Area
-  Drive – Sand/Stone/Grass

<p>title:</p> <p>Landscaping Plan for cottage addition</p>	<p>description:</p> <p>Evelyn Diane Reed 139 "D" Pine Ridge Lane Purdy, Ontario</p>	<p>2025/03/03 date:</p>	<p>1 rev:</p>
		<p>1:500 scale:</p>	<p>Peter Ruppert drawn by:</p>