

A-27-2023 SITE PLAN DRAWING

PART OF LOT 14
 CONCESSION 9
 GEOGRAPHIC TOWNSHIP OF MONTEAGLE
MUNICIPALITY OF HASTINGS HIGHLANDS
 COUNTY OF HASTINGS

SCALE 1 : 300

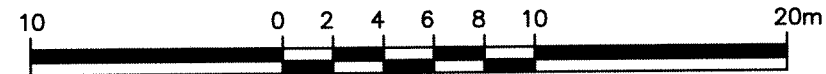

Content protected under Copyright of Sheldon Holdings Limited. No other use without written owner consent.

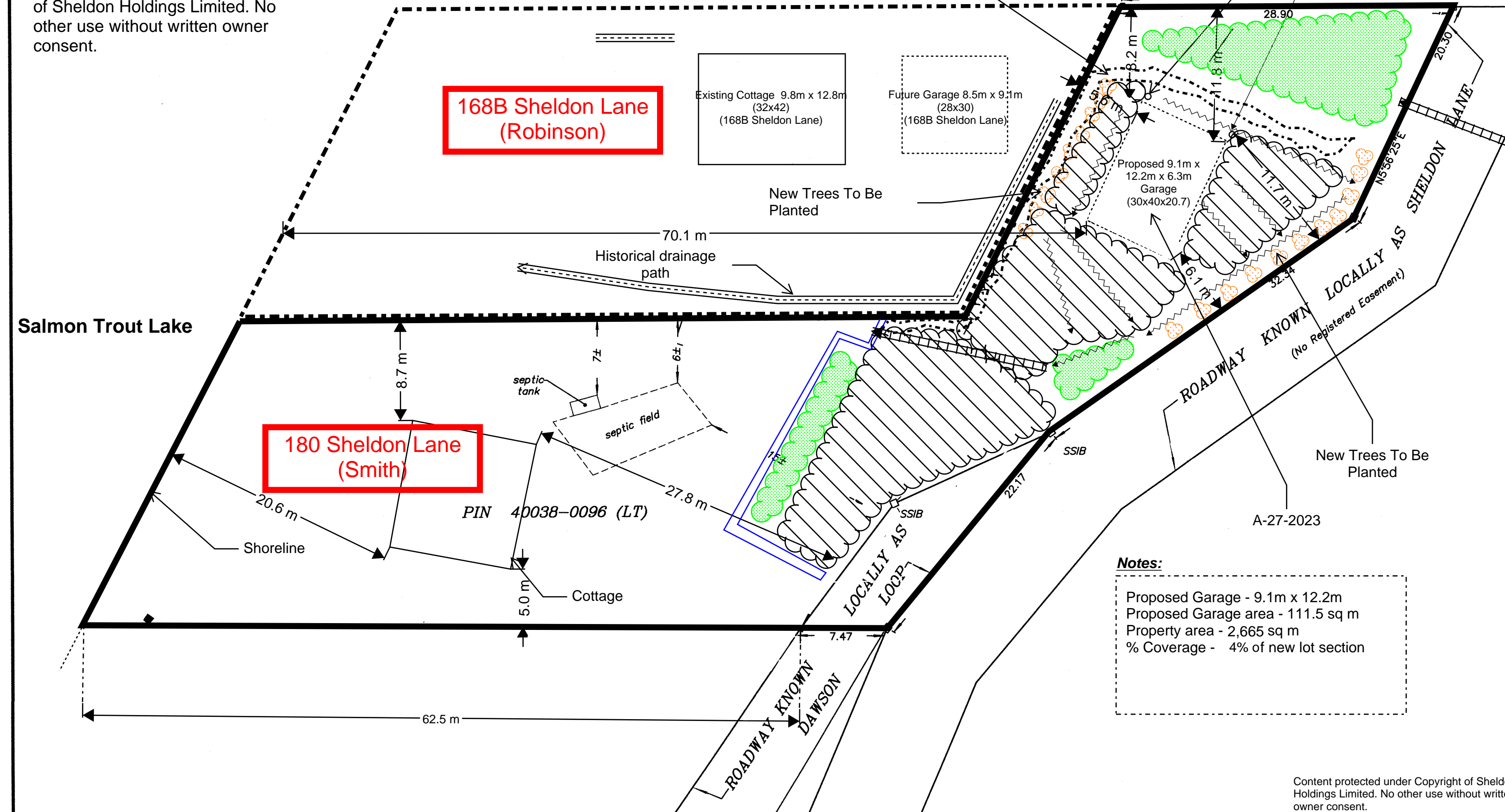

**168A Sheldon Lane
(Robinson)**

**168B Sheldon Lane
(Robinson)**

**180 Sheldon Lane
(Smith)**

Existing Garage #2 9.1m x 15.2m
(30x60)
(168A Sheldon Lane)

Legend

- Proposed Structure
- Existing Structure
- Existing Driveway
- Planned drainage
- Historical drainage or swail
- ~6' Rock Retaining Wall
- Existing Vegetative Buffer
- New Vegetative Buffer (Cedar Trees)
- Existing Culvert
- Existing 6" Pressure Treated Retaining Wall

Notes:
 Proposed Garage - 9.1m x 12.2m
 Proposed Garage area - 111.5 sq m
 Property area - 2,665 sq m
 % Coverage - 4% of new lot section

Content protected under Copyright of Sheldon Holdings Limited. No other use without written owner consent.

METRIC DISTANCES AND COORDINATES ARE IN METRES AND CAN BE CONVERTED TO FEET BY DIVIDING BY 0.3048.

A-27-2023 - Smith Garage Site Plan 180 Sheldon Lane	March 2024
Preliminary - Rev 4	Drawn: SHL