

2137 North Baptiste Lake Road - Ottens
Proposed Conceptual Boathouse (27.0' x 29.0' = 783sf.)
New Permanent Steel Pile Dock & Boathouse

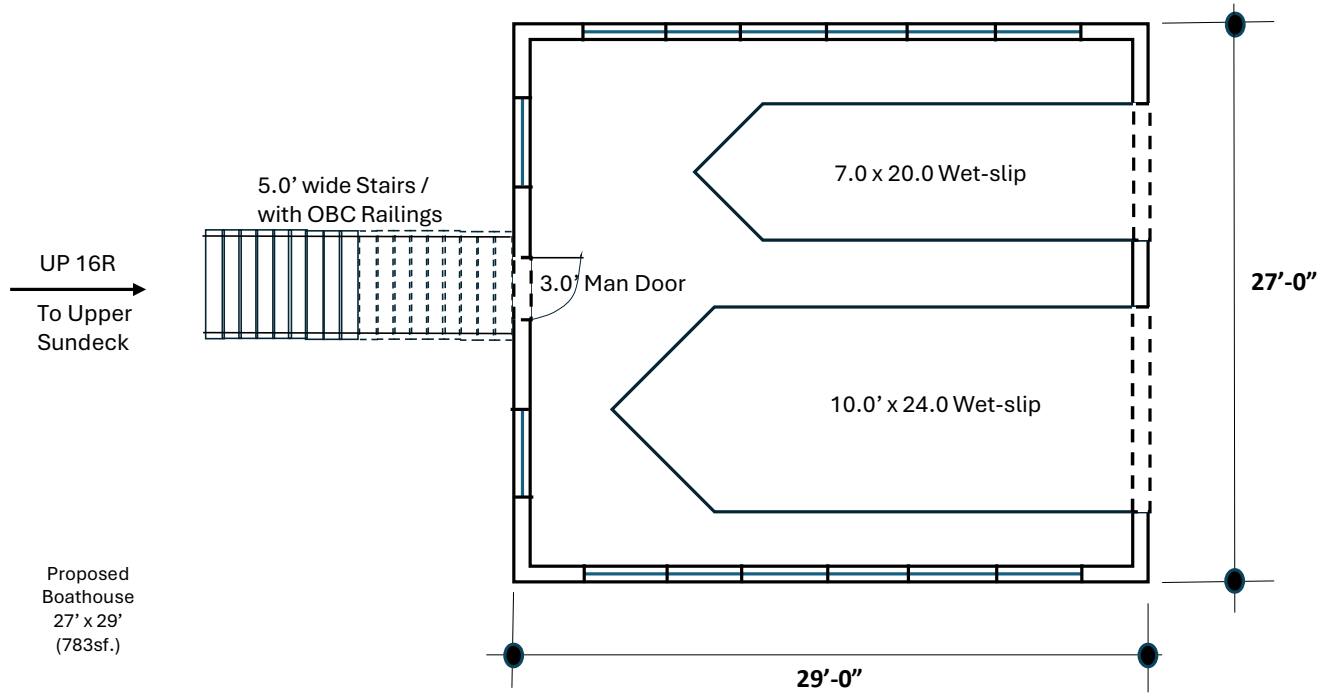

Proposed Boathouse – Plan

2137 North Baptiste Lake Road - Ottens
Proposed Conceptual Boathouse – Option 2 (27.0' x 29.0' = 783sf.)
New Permanent Steel Pile Dock & Boathouse

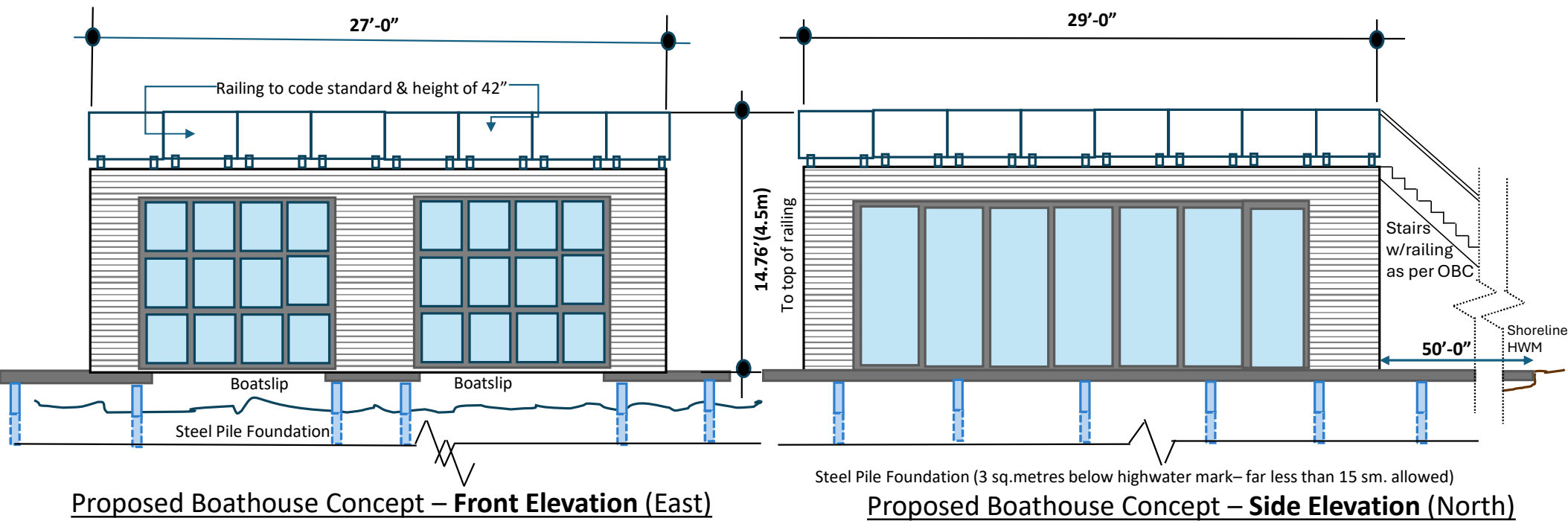



**Proposed Boathouse –
Concept Vision Pictures (only)**